

LAURA ASHLEY

SINCE 1953



SPLASHBACK COLLECTION

LAURA ASHLEY

KITCHEN & BATHROOM SPLASHBACK COLLECTION

The Laura Ashley Kitchen & Bathroom Splashback Collection provides a beautiful yet easy-to-install glass solution to protect walls behind hobs, ranges, sinks and basins from everyday splashes, stains, and steam.



Wicker Chalk Blue
Self-adhesive glass splashback,
600mm x 250mm x 4mm

Make a Statement

Laura Ashley glass splashbacks are a stylish, simple, and cost-effective way of protecting kitchen and bathroom walls while creating a stunning focal point.

The perfect alternative to tiles, mosaics or paint, these high-quality toughened glass splashbacks withstand heat as well as everyday knocks. Made in Britain and guaranteed for 5 years, Laura Ashley glass splashbacks provide peace of mind.



Mr Jones Charcoal
Self-adhesive glass splashback, 900mm x 750mm x 6mm

MR JONES COLLECTION

Introduced in 1984 by Laura Ashley herself, the Mr Jones print combines a classic geometric design with shimmering finishes.

Available in Dove Grey, Charcoal and Midnight Seaspray, the Mr Jones Collection complements modern, traditional, and contemporary kitchens.



Kitchen Splashbacks



Mr Jones Midnight Seaspray
Self-adhesive glass splashback, 900mm x 750mm x 6mm

WICKER COLLECTION

Combining timeless elegance with a contemporary feel, Laura Ashley's Wicker splashback creates a distinctive look with its unique pattern. Based on a late 1970s print called Wickerwork, this design was inspired by the inside cover of an antique hymn book.





LISETTE COLLECTION

Featuring an intricate floral-sprig design, Lisette White and Flint coordinate beautifully with neutral tones and colours alike, while Metallic Charcoal creates a true statement piece in its darker, on trend shade of softened black.



ORIENTAL GARDEN SPECIAL EDITION

This Special Edition splashback is a rework of a classic Laura Ashley wallpaper, Oriental Garden, with silhouettes of stylised blooms, butterflies and fabulous birds of paradise.



Oriental Garden Midnight Seaspray - Special Edition
Self-adhesive glass splashback, 900mm x 750mm x 6mm

PLAIN SPLASHBACK COLLECTION

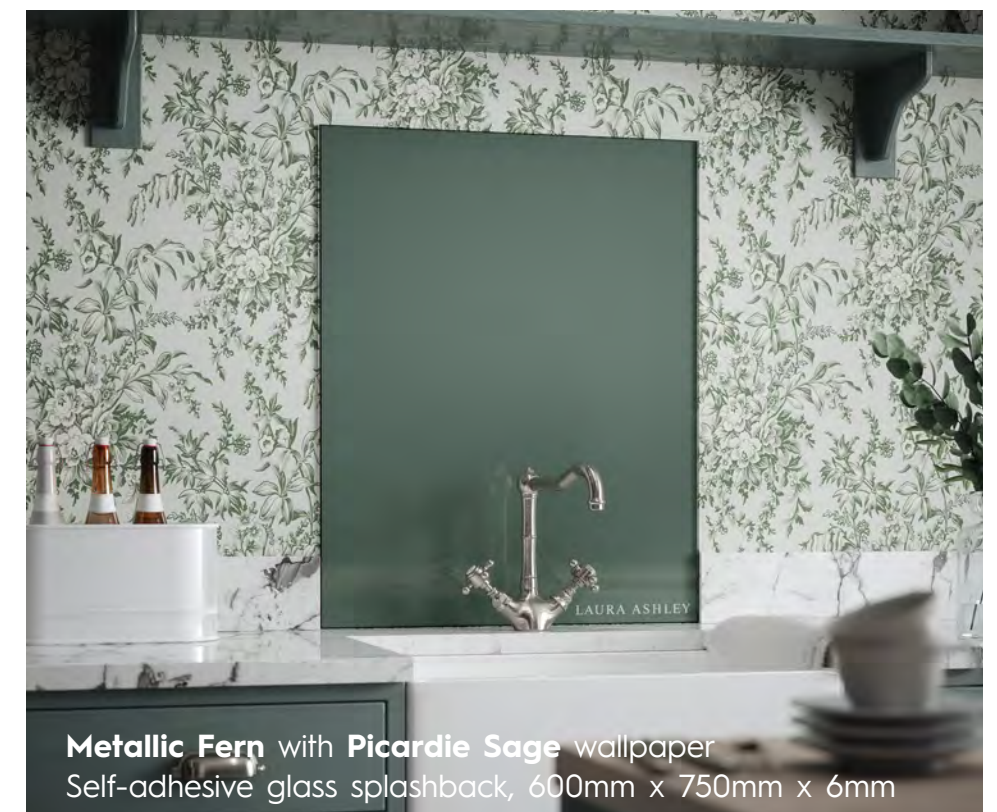

Copper



Eau de Nil



Mineral Grey



Midnight Seaspray



Metallic Fern



Brass

Plain splashbacks are endorsed with the Laura Ashley logo in the bottom right-hand corner.

CLEAR SPLASHBACK COLLECTION



Clear with **Parterre** wallpaper
Pre-drilled glass splashback, 600mm x 750mm x 6mm

Laura Ashley Clear Glass Splashbacks are the ultimate versatile solution and the perfect answer to creating a seamless effect over a painted kitchen wall.

Working equally well over brick, wallpapered or panelled walls, Clear splashbacks also look particularly stunning when paired together with any of the elegant designs from the Laura Ashley wallpaper range.



Endorsed with the Laura Ashley logo, pre-drilled Clear splashbacks come supplied with fixing pack and decorative caps. Choose from eight different cap finishes.



Brass



Brushed Brass

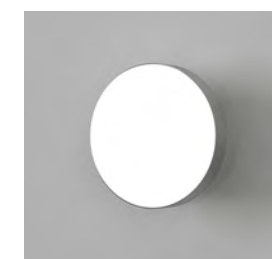

Chrome



Brushed Chrome



Black



Bronze



Copper



Satin

COMPLETE *Kitchen Splashback* COLLECTION

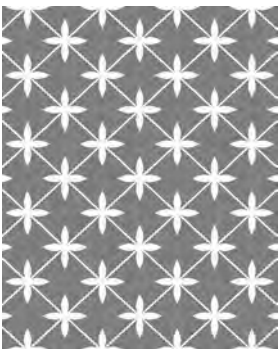

Wicker
Charcoal



Wicker
Dove Grey



Wicker
Midnight Seaspray

All Laura Ashley kitchen splashbacks are available in two sizes:
600mm x 750mm x 6mm
&
900mm x 750mm x 6mm



Mr Jones
Midnight Seaspray



Mr Jones
Dove Grey

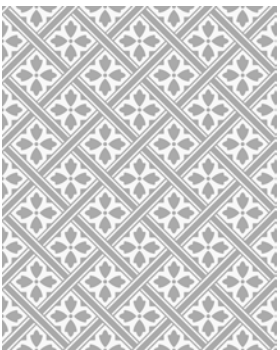

Mr Jones
Charcoal



Oriental Garden - Special Edition
Midnight Seaspray



Copper



Midnight Seaspray



Metallic Fern



Eau de Nil

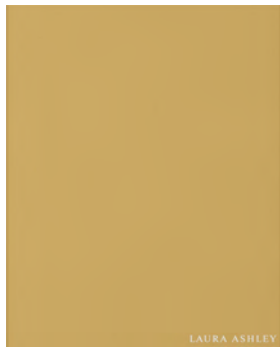

Brass



Mineral Grey



Eau de Nil



Lisette
White



Lisette
Flint



Lisette
Metallic Charcoal



Clear
Pre-drilled

NEW

MR JONES COLLECTION

These elegant Laura Ashley glass bathroom splashbacks not only add a sense of sophistication and style to any bathroom, ensuite or cloakroom but also protect the wall behind the basin or sink from splashes, stains, and steam.

The perfect complement to Laura Ashley wall and floor tiles, Mr Jones Metallic Charcoal with its shimmering dark charcoal shade, is moody yet sophisticated, while Mr Jones Slate White creates a calm, stylish effect above any basin.

Available in one size: 600mm x 250mm x 4mm

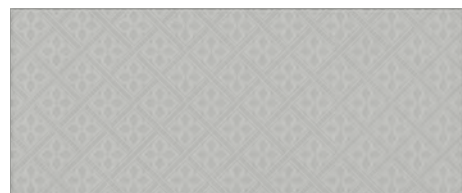

Mr Jones
Slate White

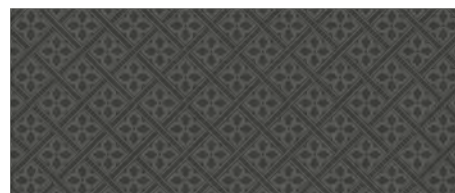

Mr Jones
Metallic Charcoal



Mr Jones Metallic Charcoal

Bathroom Splashbacks



Mr Jones Slate White
Self-adhesive glass splashback, 600mm x 250mm x 4mm

NEW



Wicker Pearl White
Self-adhesive glass splashback, 600mm x 250mm x 4mm

WICKER COLLECTION

Providing an alternative to tiles, mosaics, or paint, these bathroom splashbacks are manufactured from 4mm toughened glass, withstand everyday knocks, are easy to fit, create a stunning backdrop and are super easy to clean.

Wicker Chalk Blue with its shimmering mid tone blue is elegant and understated, suited to both contemporary and classic bathrooms while Wicker Pearl White is highly versatile, creating a statement piece in any bathroom, ensuite or cloakroom.



Wicker Chalk Blue



Wicker
Chalk Blue



Wicker
Pearl White

Available in one size:
600mm x 250mm x 4mm

NEW

ONYX COLLECTION

A new design for Laura Ashley, Onyx is a stunning natural marble finish. Highly versatile, Onyx works well with most cabinetry and all bathroom styles.

Onyx Blush reflects current interior décor popularity combining subtle shades of dove grey with feminine blush pink while Onyx Dove Grey combines cool and warm shades of grey, both of which continue to dominate interior décor.

Available in one size: 600mm x 250mm x 4mm

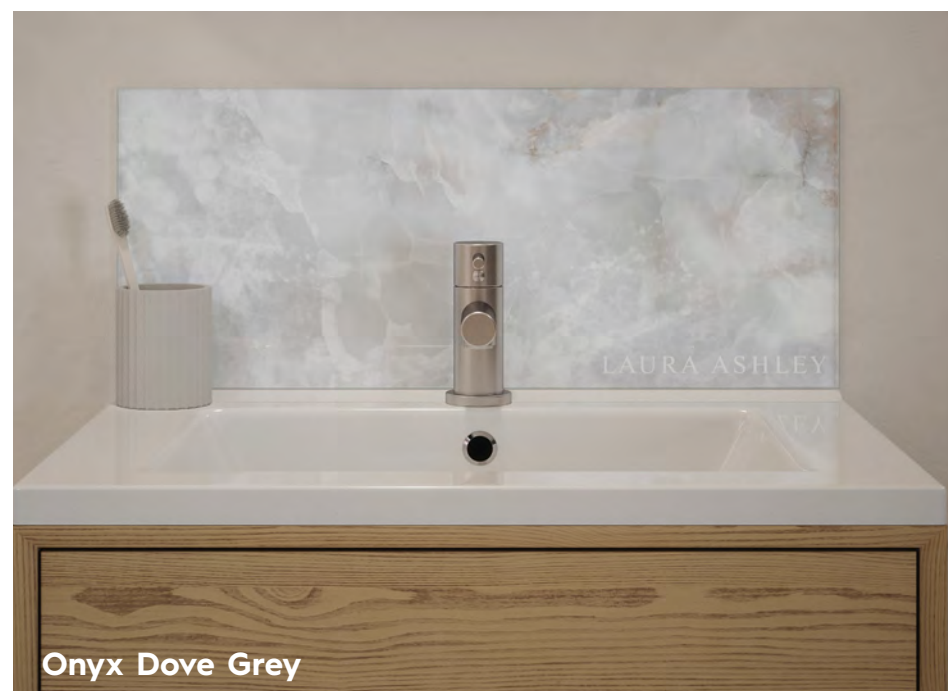

Onyx Dove Grey

Onyx splashbacks are endorsed with the Laura Ashley logo in the bottom right-hand corner.



Onyx
Blush



Onyx
Dove Grey



Onyx Blush

Self-adhesive glass splashback, 600mm x 250mm x 4mm

How to Install

The beauty of Laura Ashley Glass Splashbacks is that they are so easy to install – it really is a case of simply Peel, Stick & Seal™. Clear step-by-step installation instructions are included with each splashback.

- 1 **PEEL** off backing: Make sure all corners are well protected from any hard surfaces. Carefully peel off the protective film back. Take care not to remove the self-adhesive backing.

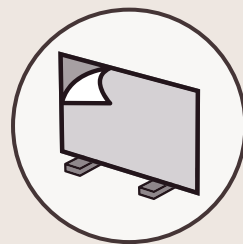

- 2 **STICK** on the wall: Place the bottom edge of the splashback to the rear of the hob, cooker, range, or sink. Push it to the wall and apply firm even pressure with a cloth.

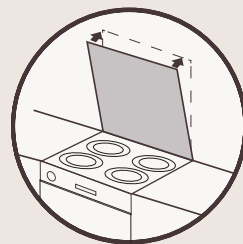

- 3 **SEAL** all edges: Use clear silicone sealant to seal around all four sides of the splashback. Take care to ensure that the sealant is no more than 2.5mm in thickness.

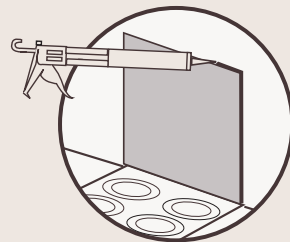

NB. Laura Ashley Clear kitchen splashbacks do not have a self-adhesive backing. These are supplied with pre-drilled holes and a fixing kit including decorative caps.

How to Order

To request a price list or to order any Laura Ashley splashback samples or full-sized splashbacks, email sales@insightretail.co.uk

Want to become a Laura Ashley Splashback stockist, email sales@insightretail.co.uk

Samples are sent out within 24hrs of receiving an order and are posted 1st Class through Royal Mail.

Full-sized splashback delivery is guaranteed within 48hrs of order being placed. In most cases, if an order is placed before 12noon, splashback will be delivered the following day (excluding weekends).



DURABLE, SCRATCH & HEAT RESISTANT
– toughened glass



PEACE OF MIND
– 5 year Guarantee

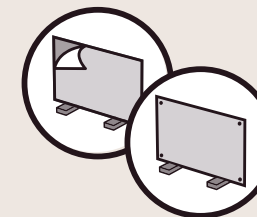

EASY TO INSTALL
– Clear comes pre-drilled with fixing kit, others have self-adhesive backing



EASY TO CLEAN
– using only a cloth and warm, soapy water



QUALITY CRAFTMANSHIP
– Made in Britain

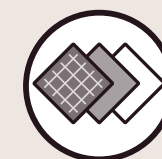

DESIGN SAMPLES
– 100mm x 100mm (excluding Clear)

Scan the QR code to visit our website where you will find more information on how to install and care for Laura Ashley glass splashbacks.

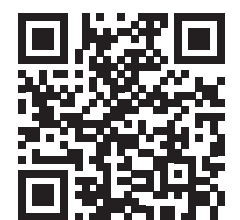

LAURA ASHLEY

SINCE 1953

lauraashley.com

Manufactured under license by Insight Retail Limited.

® & © 2024 Laura Ashley Brands.

